



exoplan 3.0 Galway at a glance

The new *exoplan* is bursting with added features and enhanced tools to increase your wealth of possibilities in guided surgery and further improve patient care.

BETTER

Mastering edentulous cases

- Edentulous case planning
- Easy anchor pin placement
- Denture-based surgical and fixation guide
- Benefit from the dual-scan protocol

Planning of edentulous cases

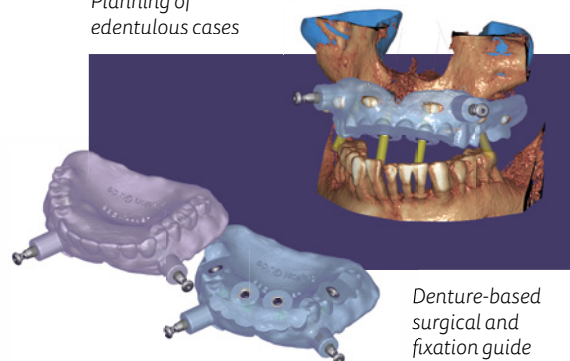

Denture-based surgical and fixation guide

EASIER

Faster planning, fewer steps, more automation

- Easier implant selection
- Automatic panoramic curve detection
- From smile design to final restorative design – in a single platform
- Improved integration with *DentalCAD* for smooth immediate load workflows
- Improved reports
- New: 3D printer presets

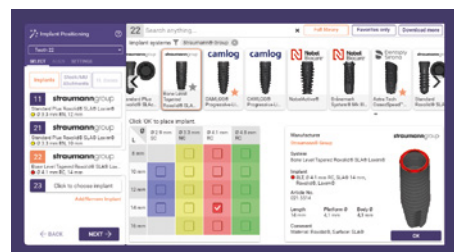

Easier implant selection

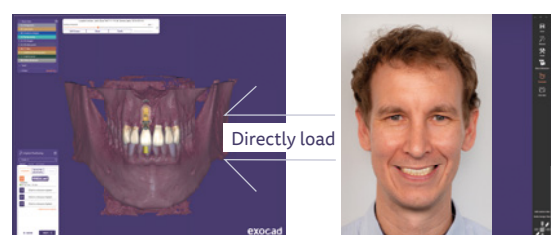

Loading Smile Creator design



MORE

More tools, features and libraries

- Extended libraries: more than 9,000 implants from over 80 manufacturers*
- Virtual tooth extraction on optical scans
- Sinus cavity segmentation
- Easy parallelization of implants and prosthetic components
- New alignment and evaluation possibilities
- New user interface design
- And much more!

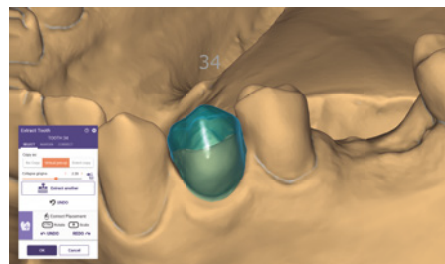

Virtual tooth extraction on optical scans

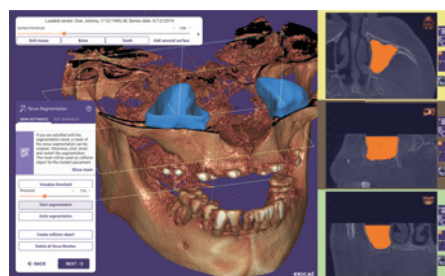

Sinus cavity segmentation

*Subject to local availability

[exocad.com/exoplan-galway](https://www.exocad.com/exoplan-galway)

Find your exocad dealer here: [exocad.com/partners](https://www.exocad.com/partners)

exocad GmbH | Julius-Reiber-Straße 37 | 64293 Darmstadt | Germany | info@exocad.com



Available in the EU and other selected markets. Some products may not be regulatory cleared/released for sale in all markets. Please contact your local exocad reseller for current product assortment and availability. *exoplan 3.0 Galway* is 510(k) pending and not available in the US.